

# HPHARMA®

Your Pharmacy Fitter Partner



Gondola Units 30/60



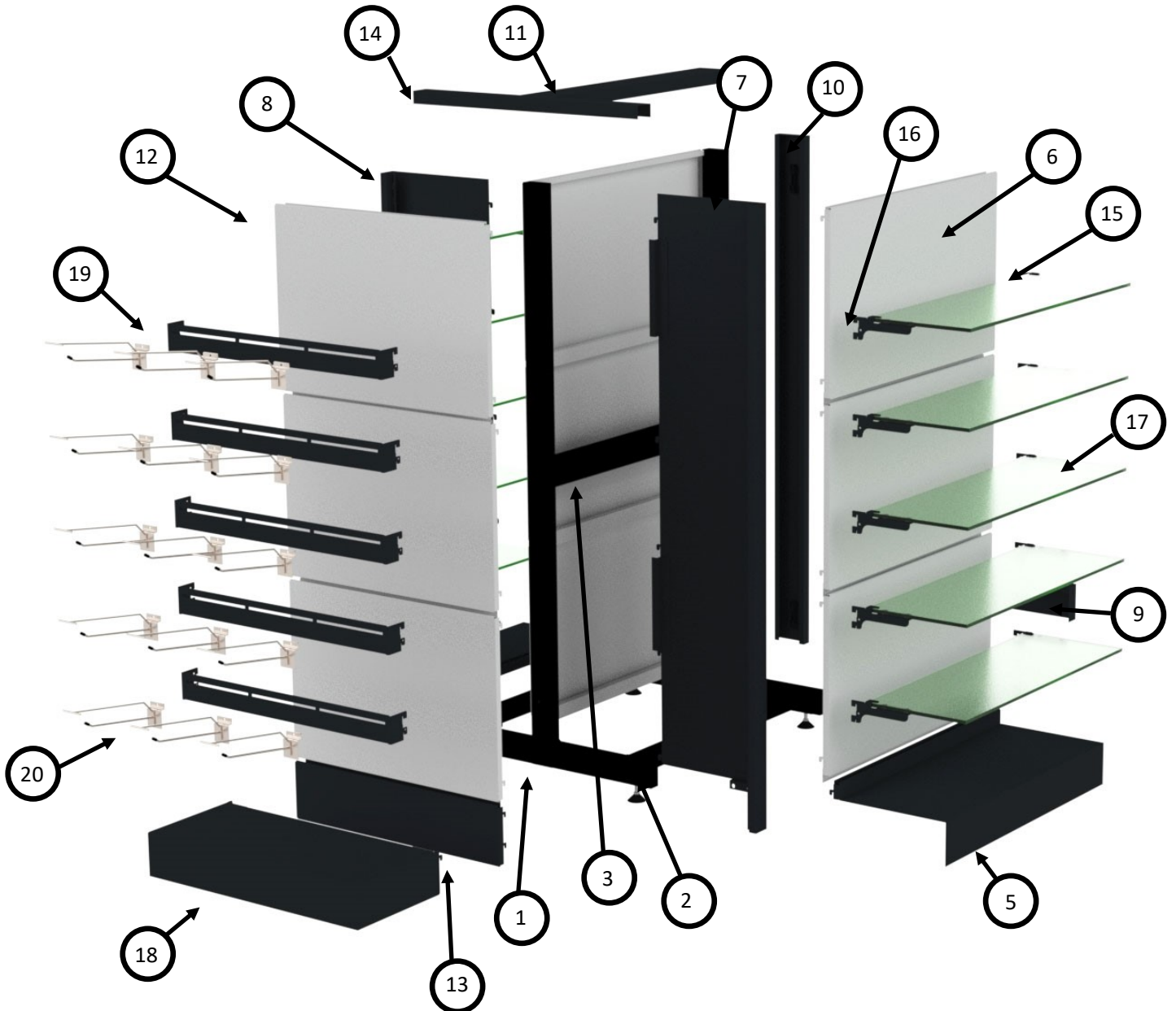

	Numbers	Description EN	Finition
1	30-06-01-1400	Upright "T"- 30/60 h. 1400 mm + foam	RAL9005
2	30-06-01-705	Base junction Bar l. 705 + 4 screws	RAL9005
3	30-01-705	Distance holder 705	RAL9005
4	50-02-005	Safety clip (distance holder)	Black
5	30-06-02-705	Base width h. 100 x 705 mm	RAL7021S
6	30-04-42-705	Back panel 705 x 420 mm	RAL9016S
7	30-06-10.01	Side plate front display right h. 1300 mm	RAL7021S
8	30-06-10.02-1400	Side plate front display left h. 1400 mm	RAL7021S
9	30-06-10-051	Side base l. 630 mm (2x 280)	RAL7021S
10	30-06-10-1400	Cover section side h. 1400 mm	RAL7021S
11	30-06-05-705	Cover section above display shelving 705 x 91 mm	RAL7021S
12	30-04-42-588	Back panel width 588 x 420 mm	RAL9016S
13	30-04-14-588	Back panel 588 x 140 mm	RAL7021S
14	30-06-05-630	Cover section side above	RAL7021S
15	60-10.01-01	Bracket for glass shelf 8 mm right	RAL7021S
16	60-10.02-01	Glasbodenträger 8 mm links	RAL7021S
17	35-01-25-705	Edged glass shelf 8 mm 697 x 250 - 90°	Etched
18	30-06-10-588	Base front display	RAL7021S
19	30-11-20-588	Carrier product holder 588	RAL7021S
20	60-02-01	Double hook 200 for overhead price label	Chrome

# Table of contents

## Part 1: Components

- Freestanding uprights « T » 30/60		7
- Stabilising and fixing:		
	- Adjustable feet	8
	- Stabiliser	8
	- Tie bars	9
	- Safety clip	9
	- Base tie bars	9
	- Castors	9
- Covering components Compact-H:	- Back panel Compact-H	10
- Covering components Easy-H:	- Back panel Easy-H	11
	- Punched back panels	12
	- Base panels Easy-H	14
	- Easy-H base + punching for price holder profile	14
	- Base plastic aligner	15
	- Cover section side « L » and « T »	16
	- Cover section above	16
	- Side bases: angle 0°	17
	- Side bases: angle 5°	17
	- Side bases: angle 15°	17
- Front display:	- Front display	19
	- Front base	19

## Part 2: Shelves

	- Metal shelves Compact-H	20
	- Bracket for metal shelves Compact-H	20
	- Metal shelves Easy-H	21
	- Bracket for metal shelves Easy-H	21
	- Tempered clear glass shelves	22
	- Tempered Acid etched glass shelves	22
	- Edged glass shelves	23
	- Bracket for glass shelf	23
	- Reversed bracket for glass shelf	23
	- Bracket for glass shelf "non stop"	23
	- Bracket frame for glass shelves	24
- Discounter:	- Depth 250 mm	26
	- Depth 330 mm	28
	- Depth 420 mm	30

<b>- Drawers units:</b>	- 2 front units	<b>32</b>
	- 3 front units	<b>33</b>
	- 4 front units	<b>34</b>
<b>- Door Cabinet</b>		<b>35</b>
<b>- Window frame:</b>	- Oculus cover section above and below	<b>36</b>
	- Oculus side cover section	<b>36</b>



# Part 1: Components

## Freestanding uprights « T » 30/60

RAL 9005

Pitch 35

Overall post depth 620 mm - 24,41 in

N° référence

H. 1300 mm

30-06-01-1300-9005-G

33 pitches 35 mm to divide on each side

- Ex.: Base panel 100 + 40 mm + 5 panels H. 210 mm + 1 H. 105mm

H. 1400 mm

30-06-01-1400-9005-G

36 pitches 35 mm to divide on each side

- Ex.: Base panel 100 + 40 mm + 6 panels H. 210 mm

H. 1505 mm

30-06-01-1505-9005-G

42 pitches 35 mm to divide on each side

- Ex.: Base panel 100 + 40 mm + 6 panels H. 210 mm + 1 H.105mm

H. 1610 mm

30-06-01-1610-9005-G

42 pitches 35 mm to divide on each side

- Ex.: Base panel 100 + 40 mm + 7 panels H. 210 mm

H. 1820 mm

30-06-01-1820-9005-G

48 pitches 35 mm to divide on each side

- Ex.: Base panel 100 + 40 mm + 4 panels H. 420 mm

H. 2030 mm

30-06-01-2030-9005-G

54 pitches 35 mm to divide on each side

- Ex.: Base panel 100 + 40 mm + 4 panels H. 420 + 1 H. 210 mm

H. 2240 mm

30-06-01-2240-9005-G

60 pitches 35 mm to divide on each side

- Ex.: Base panel 100 + 40 mm + 5 panels H. 420 mm

H. 2450 mm

30-06-01-2450-9005-G

66 pitches 35 mm to divide on each side

- Ex.: Base panel 100 + 40 mm + 5 panels H. 420 + 1 x H. 210 mm

H. 2660 mm

30-06-01-2660-9005-G

72 pitches 35 mm to divide on each side

- Ex.: Base panel 100 + 40 mm + 6 panels H. 420 mm



- Uprights are sold with adjustable feet pre-attached.  
- « T » uprights are supplied with a concealed foam to reduce the visibility through the rack and pinion.

## Stabilisation & fixation

### Adjustable feet

**M10 x H. 70 mm, Ø 30 mm**

**61-30-03**

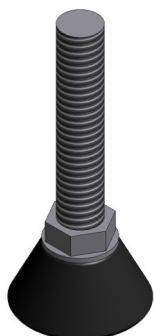

- High resistance black nylon foot to screw
- 2 pieces per upright « T »
- All uprights are provided with adjustable feet pre-attached. (adjustable from 21 to 61 mm)

### Stabiliser

**M10 x H. 50 mm**

**61-30-02**

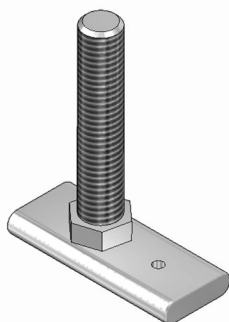

- Galvanized steel foot 48 x 20 mm to screw
- Possibility to fix into the floor
- 2 pieces per upright « L »
- 1 piece per upright « I »
- Item systematically provided when « L » units can't be fastened into an adequate wall surface (adjustable from 11 to 51 mm)
- These stabilisers will be used instead of the pre-attached adjustable feet 61-30-01
- Changing must be done on sight by your installation team





## Tie bars

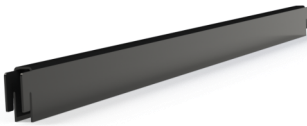

Length	Mid-distance	RAL 9005 G
L. 558 mm	588 mm	30-01-588-9005-G
L. 625 mm	655 mm	30-01-655-9005-G
L. 675 mm	705 mm	30-01-705-9005-G
L. 725 mm	755 mm	30-01-755-9005-G
L. 775 mm	805 mm	30-01-805-9005-G
L. 875 mm	905 mm	30-01-905-9005-G
L.975 mm	1005 mm	30-01-1005-9005-G
L. 1075 mm	1105 mm	30-01-1105-9005-G

## Safety clip

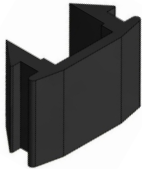

- Black clip to interlink above the tie bar
  - 2 pieces per tie bar
- 50-02-005

## Base tie bars

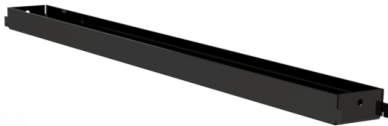

Length	Mid-distance	RAL 9005 G
L. 558 mm	588 mm	30-06-01-588-9005-G
L. 625 mm	655 mm	30-06-01-655-9005-G
L. 675 mm	705 mm	30-06-01-705-9005-G
L. 725 mm	755 mm	30-06-01-755-9005-G
L. 775 mm	805 mm	30-06-01-805-9005-G
L. 875 mm	905 mm	30-06-01-905-9005-G
L. 975 mm	1005 mm	30-06-01-1005-9005-G
L. 1075 mm	1105 mm	30-06-01-1105-9005-G

**Provided with threads for castors**

## Castors



- h. 73 mm / 24 mm - M 10
  - 60 kg carrying capacity per castor
- 30-06-10-006

**If 3 gondola units are joined the wheel mobility will be reduced.**

# Covering components Compact-H

## Back panel Compact-H

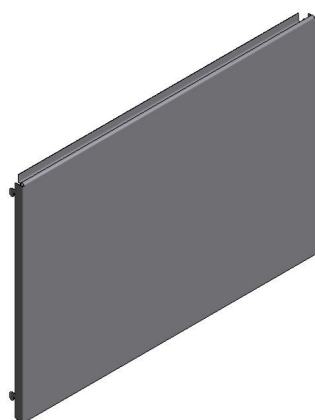

### Dimensions

H. 70 x w. 588 mm  
 H. 105 x w. 588 mm  
 H. 210 x w. 588 mm  
 H. 420 x w. 588 mm

H. 70 x w. 655 mm  
 H. 105 x w. 655 mm  
 H. 210 x w. 655 mm  
 H. 420 x w. 655 mm

H. 70 x w. 705 mm  
 H. 105 x w. 705 mm  
 H. 210 x w. 705 mm  
 H. 420 x w. 705 mm

H. 70 x w. 755 mm  
 H. 105 x w. 755 mm  
 H. 210 x w. 755 mm  
 H. 420 x w. 755 mm

H. 70 x w. 805 mm  
 H. 105 x w. 805 mm  
 H. 210 x w. 805 mm  
 H. 420 x w. 805 mm

H. 70 x w. 905 mm  
 H. 105 x w. 905 mm  
 H. 210 x w. 905 mm  
 H. 420 x w. 905 mm

### Base back panels (skirting board):

H. 140 x w. 588 mm  
 H. 140 x w. 655 mm  
 H. 140 x w. 705 mm  
 H. 140 x w. 755 mm  
 H. 140 x w. 805 mm  
 H. 140 x w. 905 mm

### RAL 7021 S

30-04-07-588-7021-S  
 30-04-10-588-7021-S  
 30-04-21-588-7021-S  
 30-04-42-588-7021-S

30-04-07-655-7021-S  
 30-04-10-655-7021-S  
 30-04-21-655-7021-S  
 30-04-42-655-7021-S

30-04-07-705-7021-S  
 30-04-10-705-7021-S  
 30-04-21-705-7021-S  
 30-04-42-705-7021-S

30-04-07-755-7021-S  
 30-04-10-755-7021-S  
 30-04-21-755-7021-S  
 30-04-42-755-7021-S

30-04-07-805-7021-S  
 30-04-10-805-7021-S  
 30-04-21-805-7021-S  
 30-04-42-805-7021-S

30-04-07-905-7021-S  
 30-04-10-905-7021-S  
 30-04-21-905-7021-S  
 30-04-42-905-7021-S

30-04-14-588-7021-S  
 30-04-14-655-7021-S  
 30-04-14-705-7021-S  
 30-04-14-755-7021-S  
 30-04-14-805-7021-S  
 30-04-14-905-7021-S

### RAL 9016 S

30-04-07-588-9016-S  
 30-04-10-588-9016-S  
 30-04-21-588-9016-S  
 30-04-42-588-9016-S

30-04-07-655-9016-S  
 30-04-10-655-9016-S  
 30-04-21-655-9016-S  
 30-04-42-655-9016-S

30-04-07-705-9016-S  
 30-04-10-705-9016-S  
 30-04-21-705-9016-S  
 30-04-42-705-9016-S

30-04-07-755-9016-S  
 30-04-10-755-9016-S  
 30-04-21-755-9016-S  
 30-04-42-755-9016-S

30-04-07-805-9016-S  
 30-04-10-805-9016-S  
 30-04-21-805-9016-S  
 30-04-42-805-9016-S

30-04-07-905-9016-S  
 30-04-10-905-9016-S  
 30-04-21-905-9016-S  
 30-04-42-905-9016-S

30-04-14-588-9016-S  
 30-04-14-655-9016-S  
 30-04-14-705-9016-S  
 30-04-14-755-9016-S  
 30-04-14-805-9016-S  
 30-04-14-905-9016-S

- Base panel: 100 mm skirting board and horizontal base + 40 mm raise = 140 mm  
 - A mixed of different backpanels can be used to reach the requested height

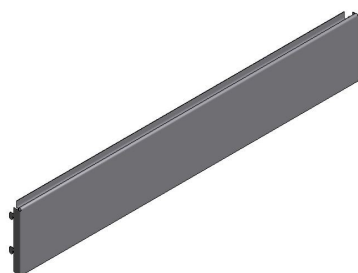

# Covering components Easy-H

## Back panels Easy-H

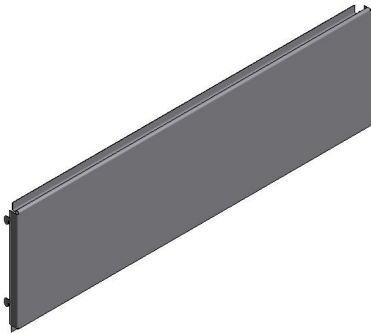
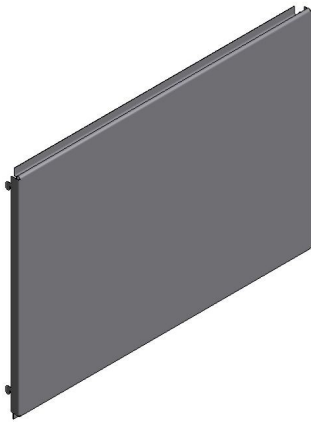

- Base panel: 100 mm skirting board and horizontal base + 40 mm raise = 140 mm  
- A mixed of different backpanels can be used to reach the requested height

### Dimensions

- H. 175x w. 588 mm
- H. 210x w. 588 mm
- H. 420x w. 588 mm
- H. 630x w. 588 mm
- H. 175x w. 655 mm
- H. 210x w. 655 mm
- H. 420x w. 655 mm
- H. 630x w. 655 mm
- H. 175x w. 705 mm
- H. 210x w. 705 mm
- H. 420x w. 705 mm
- H. 630x w. 705 mm
- H. 175x w. 755 mm
- H. 210x w. 755 mm
- H. 420x w. 755 mm
- H. 630x w. 755 mm
- H. 175 x w. 805 mm
- H. 210 x w. 805 mm
- H. 420 x w. 805 mm
- H. 630 x w. 805 mm
- H. 175 x w. 905 mm
- H. 210 x w. 905 mm
- H. 420 x w. 905mm
- H. 630 x w. 905 mm
- H. 175 x w. 1005 mm
- H. 210 x w. 1005 mm
- H. 420 x w. 1005mm
- H. 630 x w. 1005 mm
- H. 175 x w. 1105 mm
- H. 210 x w. 1105 mm
- H. 420 x w. 1105 mm
- H. 630 x w. 1105 mm

### RAL 7021 S

- 30-104-17-588-7021-S
- 30-104-21-588-7021-S
- 30-104-42-588-7021-S
- 30-104-63-588-7021-S
- 30-104-17-655-7021-S
- 30-104-21-655-7021-S
- 30-104-42-655-7021-S
- 30-104-63-655-7021-S
- 30-104-17-705-7021-S
- 30-104-21-705-7021-S
- 30-104-42-705-7021-S
- 30-104-63-705-7021-S
- 30-104-17-755-7021-S
- 30-104-21-755-7021-S
- 30-104-42-755-7021-S
- 30-104-63-755-7021-S
- 30-104-17-805-7021-S
- 30-104-21-805-7021-S
- 30-104-42-805-7021-S
- 30-104-63-805-7021-S
- 30-104-17-905-7021-S
- 30-104-21-905-7021-S
- 30-104-42-905-7021-S
- 30-104-63-905-7021-S
- 30-104-17-1005-7021-S
- 30-104-21-1005-7021-S
- 30-104-42-1005-7021-S
- 30-104-63-1005-7021-S
- 30-104-17-1105-7021-S
- 30-104-21-1105-7021-S
- 30-104-42-1105-7021-S
- 30-104-63-1105-7021-S

### RAL 9016 S

- 30-104-17-588-9016-S
- 30-104-21-588-9016-S
- 30-104-42-588-9016-S
- 30-104-63-588-9016-S
- 30-104-17-655-9016-S
- 30-104-21-655-9016-S
- 30-104-42-655-9016-S
- 30-104-63-655-9016-S
- 30-104-17-705-9016-S
- 30-104-21-705-9016-S
- 30-104-42-705-9016-S
- 30-104-63-705-9016-S
- 30-104-17-755-9016-S
- 30-104-21-755-9016-S
- 30-104-42-755-9016-S
- 30-104-63-755-9016-S
- 30-104-17-805-9016-S
- 30-104-21-805-9016-S
- 30-104-42-805-9016-S
- 30-104-63-805-9016-S
- 30-104-17-905-9016-S
- 30-104-21-905-9016-S
- 30-104-42-905-9016-S
- 30-104-63-905-9016-S
- 30-104-17-1005-9016-S
- 30-104-21-1005-9016-S
- 30-104-42-1005-9016-S
- 30-104-63-1005-9016-S
- 30-104-17-1105-9016-S
- 30-104-21-1105-9016-S
- 30-104-42-1105-9016-S
- 30-104-63-1105-9016-S

### Base back panels (skirting board):

- H. 140 x w. 588 mm
- H. 140 x w. 655 mm
- H. 140 x w. 705 mm
- H. 140 x w. 755 mm
- H. 140 x w. 805 mm
- H. 140 x w. 905 mm
- H. 140 x w. 1005 mm
- H. 140 x w. 1105 mm

- 30-104-14-588-7021-S
- 30-104-14-655-7021-S
- 30-104-14-705-7021-S
- 30-104-14-755-7021-S
- 30-104-14-805-7021-S
- 30-104-14-905-7021-S
- 30-104-14-1005-7021-S
- 30-104-14-1105-7021-S

- 30-104-14-588-9016-S
- 30-104-14-655-9016-S
- 30-104-14-705-9016-S
- 30-104-14-755-9016-S
- 30-104-14-805-9016-S
- 30-104-14-905-9016-S
- 30-104-14-1005-9016-S
- 30-104-14-1105-9016-S

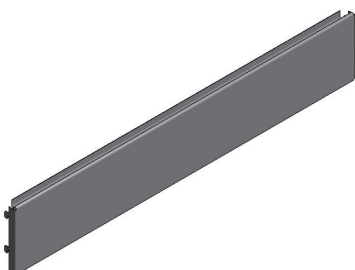

## Punched back panels

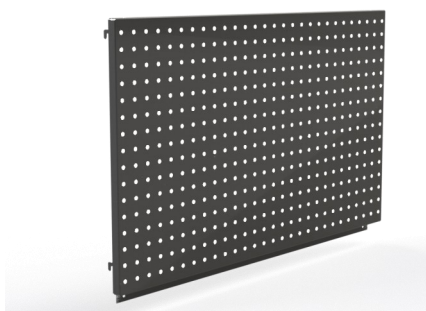

Panel thickness= 1,5 mm  
 Perforation = Ø 5,5 mm  
 Mid-distance = 25 mm

### Dimensions

H. 210 x w. 588 mm

H. 420 x w. 588 mm

H. 630 x w. 588 mm

H. 210 x w. 655 mm

H. 420 x w. 655 mm

H. 630 x w. 655 mm

H. 210 x w. 705 mm

H. 420 x w. 705 mm

H. 630 x w. 705 mm

H. 210 x w. 755 mm

H. 420 x w. 755 mm

H. 630 x w. 755 mm

H. 210 x w. 805 mm

H. 420 x w. 805 mm

H. 630 x w. 805 mm

H. 210 x w. 905 mm

H. 420 x w. 905 mm

H. 630 x w. 905 mm

H. 210 x w. 1005 mm

H. 420 x w. 1005 mm

H. 630 x w. 1005 mm

H. 210 x w. 1105 mm

H. 420 x w. 1105 mm

H. 630 x w. 1105 mm

	RAL 7021 S	RAL 9016 S
H. 210 x w. 588 mm	30-104-21-588-7021-S	30-104-21-588-9016-S
H. 420 x w. 588 mm	30-104-42-588-7021-S	30-104-42-588-9016-S
H. 630 x w. 588 mm	30-104-63-588-7021-S	30-104-63-588-9016-S
H. 210 x w. 655 mm	30-104-21-655-7021-S	30-104-21-655-9016-S
H. 420 x w. 655 mm	30-104-42-655-7021-S	30-104-42-655-9016-S
H. 630 x w. 655 mm	30-104-63-655-7021-S	30-104-63-655-9016-S
H. 210 x w. 705 mm	30-104-21-705-7021-S	30-104-21-705-9016-S
H. 420 x w. 705 mm	30-104-42-705-7021-S	30-104-42-705-9016-S
H. 630 x w. 705 mm	30-104-63-705-7021-S	30-104-63-705-9016-S
H. 210 x w. 755 mm	30-104-21-755-7021-S	30-104-21-755-9016-S
H. 420 x w. 755 mm	30-104-42-755-7021-S	30-104-42-755-9016-S
H. 630 x w. 755 mm	30-104-63-755-7021-S	30-104-63-755-9016-S
H. 210 x w. 805 mm	30-104-21-805-7021-S	30-104-21-805-9016-S
H. 420 x w. 805 mm	30-104-42-805-7021-S	30-104-42-805-9016-S
H. 630 x w. 805 mm	30-104-63-805-7021-S	30-104-63-805-9016-S
H. 210 x w. 905 mm	30-104-21-905-7021-S	30-104-21-905-9016-S
H. 420 x w. 905 mm	30-104-42-905-7021-S	30-104-42-905-9016-S
H. 630 x w. 905 mm	30-104-63-905-7021-S	30-104-63-905-9016-S
H. 210 x w. 1005 mm	30-104-21-1005-7021-S	30-104-21-1005-9016-S
H. 420 x w. 1005 mm	30-104-42-1005-7021-S	30-104-42-1005-9016-S
H. 630 x w. 1005 mm	30-104-63-1005-7021-S	30-104-63-1005-9016-S
H. 210 x w. 1105 mm	30-104-21-1105-7021-S	30-104-21-1105-9016-S
H. 420 x w. 1105 mm	30-104-42-1105-7021-S	30-104-42-1105-9016-S
H. 630 x w. 1105 mm	30-104-63-1105-7021-S	30-104-63-1105-9016-S

**Applications:**

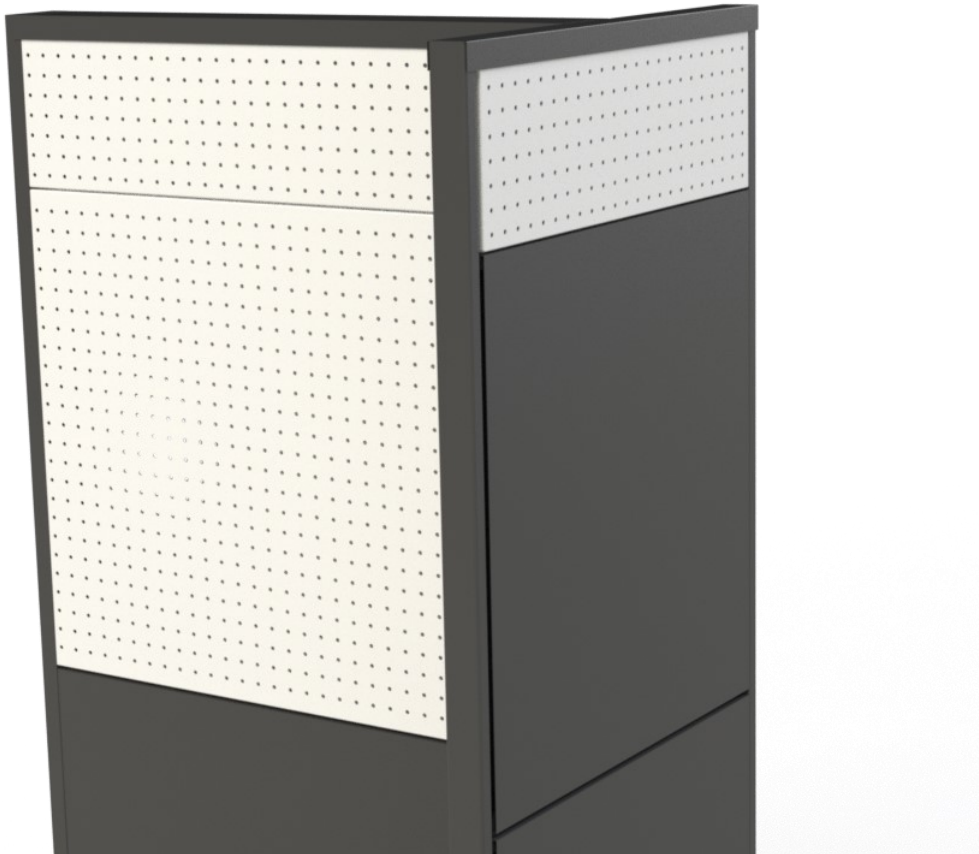

## Base panels Easy-H

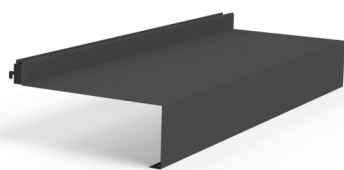

### Dimensions

H. 100 x L. 588 x D. 270 mm  
 H. 100 x L. 655 x D. 270 mm  
 H. 100 x L. 705 x D. 270 mm  
 H. 100 x L. 755 x D. 270 mm  
 H. 100 x L. 805 x D. 270 mm  
 H. 100 x L. 905 x D. 270 mm  
 H. 100 x L. 1005 x D. 270 mm  
 H. 100 x L. 1105 x D. 270 mm

H. 100 x L. 588 x D. 370 mm  
 H. 100 x L. 655 x D. 370 mm  
 H. 100 x L. 705 x D. 370 mm  
 H. 100 x L. 755 x D. 370 mm  
 H. 100 x L. 805 x D. 370 mm  
 H. 100 x L. 905 x D. 370 mm  
 H. 100 x L. 1005 x D. 370 mm  
 H. 100 x L. 1105 x D. 370 mm

H. 100 x L. 588 x D. 470 mm  
 H. 100 x L. 655 x D. 470 mm  
 H. 100 x L. 705 x D. 470 mm  
 H. 100 x L. 755 x D. 470 mm  
 H. 100 x L. 805 x D. 470 mm  
 H. 100 x L. 905 x D. 470 mm  
 H. 100 x L. 1005 x D. 470 mm  
 H. 100 x L. 1105 x D. 470 mm

### RAL 7021 S

30-106-02-588-7021-S  
 30-106-02-655-7021-S  
 30-106-02-705-7021-S  
 30-106-02-755-7021-S  
 30-106-02-805-7021-S  
 30-106-02-905-7021-S  
 30-106-02-1005-7021-S  
 30-106-02-1105-7021-S

30-106-03-588-7021-S  
 30-106-03-655-7021-S  
 30-106-03-705-7021-S  
 30-106-03-755-7021-S  
 30-106-03-805-7021-S  
 30-106-03-905-7021-S  
 30-106-03-1005-7021-S  
 30-106-03-1105-7021-S

30-106-04-588-7021-S  
 30-106-04-655-7021-S  
 30-106-04-705-7021-S  
 30-106-04-755-7021-S  
 30-106-04-805-7021-S  
 30-106-04-905-7021-S  
 30-106-04-1005-7021-S  
 30-106-04-1105-7021-S

### RAL 9016 S

30-106-02-588-9016-S  
 30-106-02-655-9016-S  
 30-106-02-705-9016-S  
 30-106-02-755-9016-S  
 30-106-02-805-9016-S  
 30-106-02-905-9016-S  
 30-106-02-1005-9016-S  
 30-106-02-1105-9016-S

30-106-03-588-9016-S  
 30-106-03-655-9016-S  
 30-106-03-705-9016-S  
 30-106-03-755-9016-S  
 30-106-03-805-9016-S  
 30-106-03-905-9016-S  
 30-106-03-1005-9016-S  
 30-106-03-1105-9016-S

30-106-04-588-9016-S  
 30-106-04-655-9016-S  
 30-106-04-705-9016-S  
 30-106-04-755-9016-S  
 30-106-04-805-9016-S  
 30-106-04-905-9016-S  
 30-106-04-1005-9016-S  
 30-106-04-1105-9016-S

## Easy-H base + punching for price holder profile

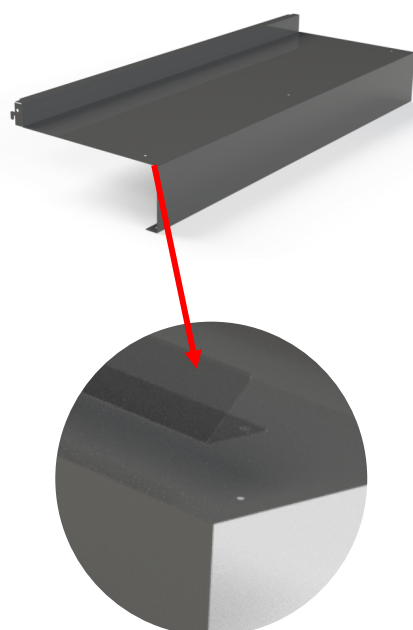

### Dimensions

H. 100 x L. 588 x D. 270 mm  
 H. 100 x L. 655 x D. 270 mm  
 H. 100 x L. 705 x D. 270 mm  
 H. 100 x L. 755 x D. 270 mm  
 H. 100 x L. 805 x D. 270 mm  
 H. 100 x L. 905 x D. 270 mm  
 H. 100 x L. 1005 x D. 270 mm  
 H. 100 x L. 1105 x D. 270 mm

H. 100 x L. 588 x D. 370 mm  
 H. 100 x L. 655 x D. 370 mm  
 H. 100 x L. 705 x D. 370 mm  
 H. 100 x L. 755 x D. 370 mm  
 H. 100 x L. 805 x D. 370 mm  
 H. 100 x L. 905 x D. 370 mm  
 H. 100 x L. 1005 x D. 270 mm  
 H. 100 x L. 1105 x D. 270 mm

### RAL 7021 S

30-106-12-588-7021-S  
 30-106-12-655-7021-S  
 30-106-12-705-7021-S  
 30-106-12-755-7021-S  
 30-106-12-805-7021-S  
 30-106-12-905-7021-S  
 30-106-12-1005-7021-S  
 30-106-12-1105-7021-S

30-106-13-588-7021-S  
 30-106-13-655-7021-S  
 30-106-13-705-7021-S  
 30-106-13-755-7021-S  
 30-106-13-805-7021-S  
 30-106-13-905-7021-S  
 30-106-13-1005-7021-S  
 30-106-13-1105-7021-S

### RAL 9016 S

30-106-12-588-9016-S  
 30-106-12-655-9016-S  
 30-106-12-705-9016-S  
 30-106-12-755-9016-S  
 30-106-12-805-9016-S  
 30-106-12-905-9016-S  
 30-106-12-1005-9016-S  
 30-106-12-1105-9016-S

30-106-13-588-9016-S  
 30-106-13-655-9016-S  
 30-106-13-705-9016-S  
 30-106-13-755-9016-S  
 30-106-13-805-9016-S  
 30-106-13-905-9016-S  
 30-106-13-1005-9016-S  
 30-106-13-1105-9016-S

## Base plastic aligner

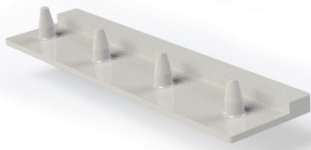

Polyamide element made up of 4 projections to be fixed in the base of the Easy-H base.  
Its template allows it to be easily placed under the base and will guarantee a perfect and constant alignment of the H-Pharma metal bases.

And will guarantee a perfect and constant alignment of the H-Pharma metal bases.

50-02-010

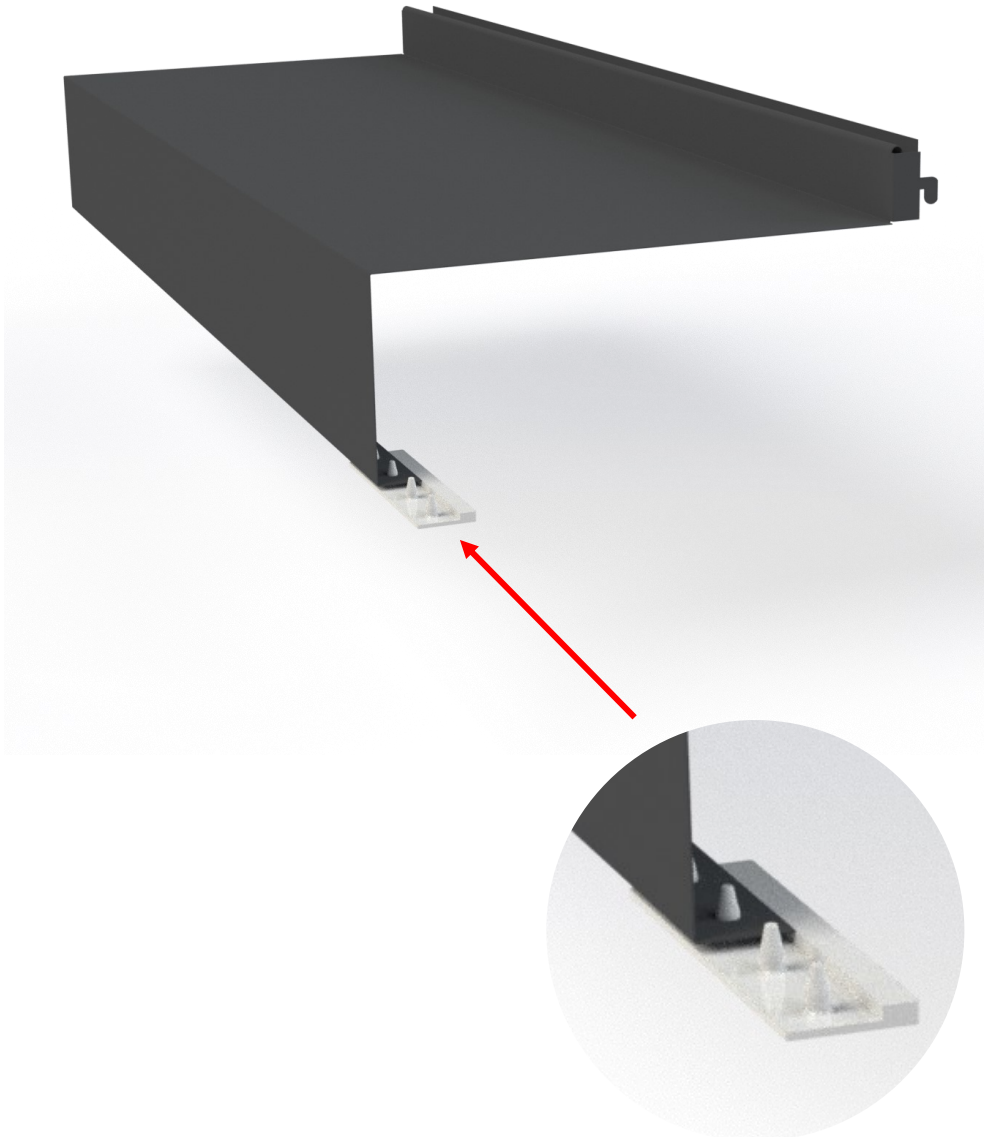

## Cover section side « L » and « T »

### Compact-H & Easy-H:



#### Dimensions

- H. 1300 x w. 90 mm
- H. 1400 x w. 90 mm
- H. 1500 x w. 90 mm
- H. 1610 x w. 90 mm
- H. 1820 x w. 90 mm
- H. 2030 x w. 90 mm
- H. 2240 x w. 90 mm
- H. 2450 x w. 90 mm
- H. 2660 x w. 90 mm

RAL 7021 S	RAL 9016 S
30-06-10-1300-7021-S	30-06-10-1400-9016-S
30-06-10-1400-7021-S	30-06-10-1400-9016-S
30-06-10-1500-7021-S	30-06-10-1500-9016-S
30-04-10-1610-7021-S	30-04-10-1610-9016-S
30-04-10-1820-7021-S	30-04-10-1820-9016-S
30-04-10-2030-7021-S	30-04-10-2030-9016-S
30-04-10-2240-7021-S	30-04-10-2240-9016-S
30-04-10-2450-7021-S	30-04-10-2450-9016-S
30-04-10-2660-7021-S	30-04-10-2660-9016-S

### Edge:

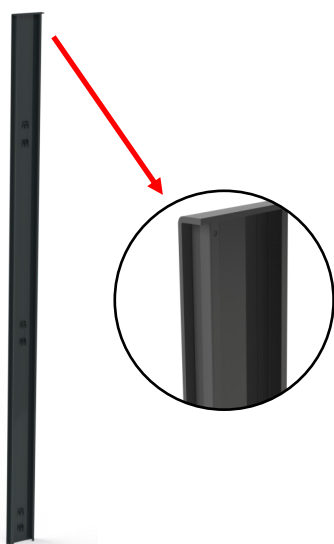

- H. 1300 x w. 90 mm
- H. 1400 x w. 90 mm
- H. 1610 x w. 90 mm
- H. 1820 x w. 90 mm
- H. 2030 x w. 90 mm
- H. 2240 x w. 90 mm
- H. 2450 x w. 90 mm
- H. 2660 x w. 90 mm

30-06-100-1300-7021-S	30-06-100-1400-9016-S
30-06-100-1400-7021-S	30-06-100-1400-9016-S
30-04-100-1610-7021-S	30-04-100-1610-9016-S
30-04-100-1820-7021-S	30-04-100-1820-9016-S
30-04-100-2030-7021-S	30-04-100-2030-9016-S
30-04-100-2240-7021-S	30-04-100-2240-9016-S
30-04-100-2450-7021-S	30-04-100-2450-9016-S
30-04-100-2660-7021-S	30-04-100-2660-9016-S

**Edge finishing refined to 2 mm for an even more aesthetic result**

## Cover section above

### Compact-H:

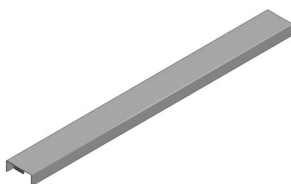

#### Dimensions

- L. 588 x w. 91 mm
- L. 655 x w. 91 mm
- L. 705 x w. 91 mm
- L. 755 x w. 91 mm
- L. 805 x w. 91 mm
- L. 905 x w. 91 mm
- L. 1005 x w. 91 mm
- L. 1105 x w. 91 mm

RAL 7021 S	RAL 9016 S
30-06-05-588-7021-S	30-06-05-588-9016-S
30-06-05-655-7021-S	30-06-05-655-9016-S
30-06-05-705-7021-S	30-06-05-705-9016-S
30-06-05-755-7021-S	30-06-05-755-9016-S
30-06-05-805-7021-S	30-06-05-805-9016-S
30-06-05-905-7021-S	30-06-05-905-9016-S
30-06-05-1005-7021-S	30-06-05-1005-9016-S
30-06-05-1105-7021-S	30-06-05-1105-9016-S

### Edge:

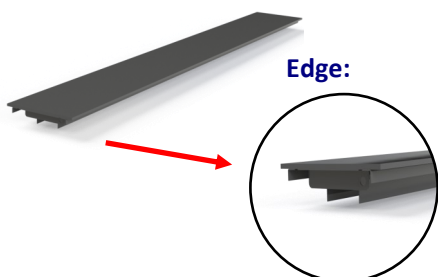

- L. 630 x w. 91 mm
- L. 705 x w. 91 mm
- L. 755 x w. 91 mm
- L. 805 x w. 91 mm
- L. 905 x w. 91 mm

30-06-50-630-7021-S	30-06-50-630-9016-S
30-06-50-705-7021-S	30-06-50-705-9016-S
30-06-50-755-7021-S	30-06-50-755-9016-S
30-06-50-805-7021-S	30-06-50-805-9016-S
30-06-50-905-7021-S	30-06-50-905-9016-S



### Side bases: angle 0°

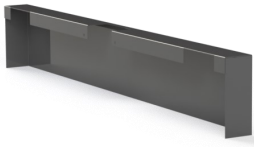

#### Dimensions

H. 100 x L. 630 mm

RAL 7021 S	RAL 9016 S
30-06-10-051-7021-S	30-06-10-051-9016-S

### Side bases: angle 5°

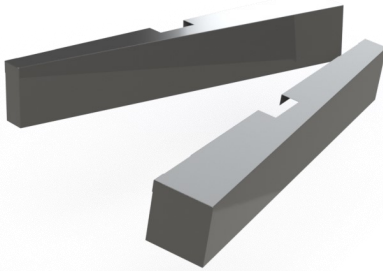

#### Dimensions

H. 100 x L. 630 mm Right

H. 100 x L. 630 mm Left

RAL 7021 S	RAL 9016 S
30-06-10-053-01-7021-S	30-06-10-053-01-9016-S
30-06-10-053-02-7021-S	30-06-10-053-02-9016-S

### Side bases: angle 15°

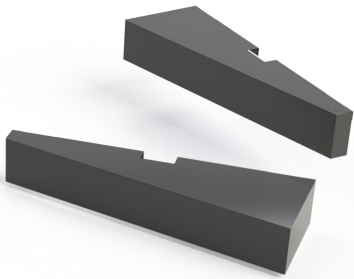

#### Dimensions

H. 100 x L. 630 mm Right

H. 100 x L. 630 mm Left

RAL 7021 S	RAL 9016 S
30-06-10-054-01-7021-S	30-06-10-054-01-9016-S
30-06-10-054-02-7021-S	30-06-10-054-02-9016-S

**All RAL colors are available upon request.  
Delays of 8 weeks.**

**Create specific shapes using either the 5° or 15° side base covers**

**Classic layout:**



**Side bases (angle 5°)**



**Side bases (angle 15°)**



**Possible combination : 0°, 5°, 10°, 15°, 20° and 30°**

## Front display



<b>Front display 1300</b>	<b>TG-588-1300-7021-S</b>	<b>TG-588-1300-9016-S</b>
---------------------------	---------------------------	---------------------------

### Front display 588 x h. 1300 is composed of:

1x côté latéral droit	30-06-10.01-1300-7021-S	30-06-10.01-1300-9016-S
1x côté latéral gauche	30-06-10.02-1300-7021-S	30-06-10.02-1300-9016-S
1x cache supérieur	30-06-05-630-7021-S	30-06-05-630-9016-S

<b>Front display 1400</b>	<b>TG-588-1400-7021-S</b>	<b>TG-588-1400-9016-S</b>
---------------------------	---------------------------	---------------------------

### Front display 588 x h. 1400 is composed of:

1x côté latéral droit	30-06-10.01-1400-7021-S	30-06-10.01-1400-9016-S
1x côté latéral gauche	30-06-10.02-1400-7021-S	30-06-10.02-1400-9016-S
1x cache supérieur	30-06-05-630-7021-S	30-06-05-630-9016-S

<b>Front display 1500</b>	<b>TG-588-1500-7021-S</b>	<b>TG-588-1500-9016-S</b>
---------------------------	---------------------------	---------------------------

### Front display 588 x h. 1500 is composed of:

1x côté latéral droit	30-06-10.01-1500-7021-S	30-06-10.01-1500-9016-S
1x côté latéral gauche	30-06-10.02-1500-7021-S	30-06-10.02-1500-9016-S
1x cache supérieur	30-06-05-630-7021-S	30-06-05-630-9016-S

<b>Front display 1610</b>	<b>TG-588-1610-7021-S</b>	<b>TG-588-1610-9016-S</b>
---------------------------	---------------------------	---------------------------

### Front display 588 x h. 1610 is composed of

1x côté latéral droit	30-06-10.01-1610-7021-S	30-06-10.01-1610-9016-S
1x côté latéral gauche	30-06-10.02-1610-7021-S	30-06-10.02-1610-9016-S
1x cache supérieur	30-06-05-630-7021-S	30-06-05-630-9016-S

Pour l'habillage de la tête de gondole utilisez les panneaux de fond de 588 mm en débutant par un panneau de fond de base h. 140 mm

<b>Front display 1820</b>	<b>TG-588-1820-7021-S</b>	<b>TG-588-1820-9016-S</b>
---------------------------	---------------------------	---------------------------

### Front display 588 x h. 1820 is composed of:

1x côté latéral droit	30-06-10.01-1820-7021-S	30-06-10.01-1820-9016-S
1x côté latéral gauche	30-06-10.02-1820-7021-S	30-06-10.02-1820-9016-S
1x cache supérieur	30-06-05-630-7021-S	30-06-05-630-9016-S

## Front base

### Dimensions

H. 100 x L. 588 X D. 250 mm

### RAL 7021 S

30-06-10-588-7021-S

### RAL 9016 S

30-06-10-588-9016-S

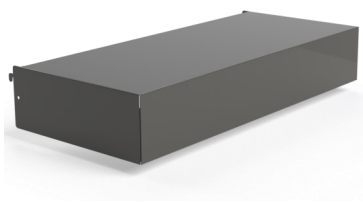

# Part 2: Shelves

## Metal shelves Compact-H

### Shelf thickness: 20 mm

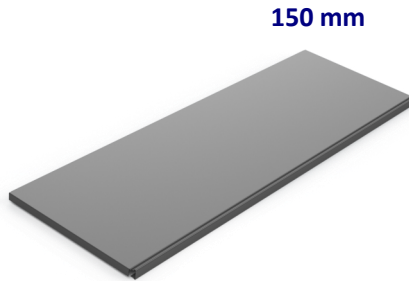

**150 mm**

- L. 588 x D. 150 mm
- L. 655 x D. 150 mm
- L. 705 x D. 150 mm
- L. 755 x D. 150 mm
- L. 805 x D. 150 mm
- L. 905 x D. 150 mm

**RAL 7021 S**

**RAL 9016 S**

- | RAL 7021 S          | RAL 9016 S          |
|---------------------|---------------------|
| 30-06-15-588-7021-S | 30-06-15-588-9016-S |
| 30-06-15-655-7021-S | 30-06-15-655-9016-S |
| 30-06-15-705-7021-S | 30-06-15-705-9016-S |
| 30-06-15-755-7021-S | 30-06-15-755-9016-S |
| 30-06-15-805-7021-S | 30-06-15-805-9016-S |
| 30-06-15-905-7021-S | 30-06-15-905-9016-S |

**250 mm**

- L. 588 x D. 250 mm
- L. 655 x D. 250 mm
- L. 705 x D. 250 mm
- L. 755 x D. 250 mm
- L. 805 x D. 250 mm
- L. 905 x D. 250 mm

- |                     |                     |
|---------------------|---------------------|
| 30-06-25-588-7021-S | 30-06-25-588-9016-S |
| 30-06-25-655-7021-S | 30-06-25-655-9016-S |
| 30-06-25-705-7021-S | 30-06-25-705-9016-S |
| 30-06-25-755-7021-S | 30-06-25-755-9016-S |
| 30-06-25-805-7021-S | 30-06-25-805-9016-S |
| 30-06-25-905-7021-S | 30-06-25-905-9016-S |

**300 mm**

- L. 588 x D. 300 mm
- L. 655 x D. 300 mm
- L. 705 x D. 300 mm
- L. 755 x D. 300 mm
- L. 805 x D. 300 mm
- L. 905 x D. 300 mm

- |                     |                     |
|---------------------|---------------------|
| 30-06-30-588-7021-S | 30-06-30-588-9016-S |
| 30-06-30-655-7021-S | 30-06-30-655-9016-S |
| 30-06-30-705-7021-S | 30-06-30-705-9016-S |
| 30-06-30-755-7021-S | 30-06-30-755-9016-S |
| 30-06-30-805-7021-S | 30-06-30-805-9016-S |
| 30-06-30-905-7021-S | 30-06-30-905-9016-S |

**400 mm**

- L. 655 x D. 400 mm
- L. 705 x D. 400 mm
- L. 755 x D. 400 mm
- L. 805 x D. 400 mm
- L. 905 x D. 400 mm

- |                     |                     |
|---------------------|---------------------|
| 30-06-40-655-7021-S | 30-06-40-655-9016-S |
| 30-06-40-705-7021-S | 30-06-40-705-9016-S |
| 30-06-40-755-7021-S | 30-06-40-755-9016-S |
| 30-06-40-805-7021-S | 30-06-40-805-9016-S |
| 30-06-40-905-7021-S | 30-06-40-905-9016-S |

## Bracket for metal shelves Compact-H

**Pitch35**

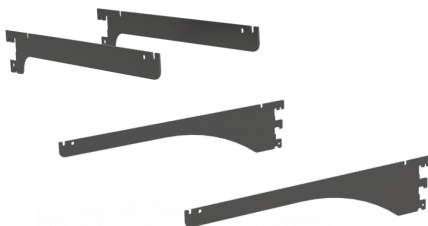

- L. 150 mm      L/R
- L. 250 mm      L/R
- L. 300 mm      L/R
- L. 400 mm      L/R
- L. 500 mm \*    L/R

- |                     |                     |
|---------------------|---------------------|
| 30-06-15-035-7021-S | 30-06-15-035-9016-S |
| 30-06-25-035-7021-S | 30-06-25-035-9016-S |
| 30-06-30-035-7021-S | 30-06-30-035-9016-S |
| 30-06-40-035-7021-S | 30-06-40-035-9016-S |
| 30-06-50-035-7021-S | 30-06-50-035-9016-S |

 **Maximum loading weight 30 kg**

 \* **Maximum loading weight 60 kg**

## Metal shelves Easy-H

### Shelf thickness: 20 mm

#### 250 mm

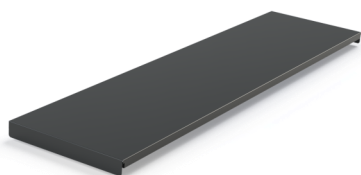

L. 588 x D. 250 mm  
L. 655 x D. 250 mm  
L. 705 x D. 250 mm  
L. 755 x D. 250 mm  
L. 805 x D. 250 mm  
L. 905 x D. 250 mm  
L. 1005 x D. 250 mm  
L. 1105 x P. 250 mm

#### RAL 7021 S

#### RAL 9016 S

30-106-25-588-7021-S 30-106-25-588-9016-S  
30-106-25-655-7021-S 30-106-25-655-9016-S  
30-106-25-705-7021-S 30-106-25-705-9016-S  
30-106-25-755-7021-S 30-106-25-755-9016-S  
30-106-25-805-7021-S 30-106-25-805-9016-S  
30-106-25-905-7021-S 30-106-25-905-9016-S  
30-106-25-1005-7021-S 30-106-25-1005-9016-S  
30-106-25-1105-7021-S 30-106-25-1105-9016-S

#### 300 mm

L. 588 x D. 300 mm  
L. 655 x D. 300 mm  
L. 705 x D. 300 mm  
L. 755 x D. 300 mm  
L. 805 x D. 300 mm  
L. 905 x D. 300 mm  
L. 1005 x D. 300 mm  
L. 1105 x D. 300 mm

30-106-30-588-7021-S 30-106-30-588-9016-S  
30-106-30-655-7021-S 30-106-30-655-9016-S  
30-106-30-705-7021-S 30-106-30-705-9016-S  
30-106-30-755-7021-S 30-106-30-755-9016-S  
30-106-30-805-7021-S 30-106-30-805-9016-S  
30-106-30-905-7021-S 30-106-30-905-9016-S  
30-106-30-1005-7021-S 30-106-30-1005-9016-S  
30-106-30-1105-7021-S 30-106-30-1105-9016-S

#### 350 mm

L. 588 x D. 350 mm  
L. 655 x D. 350 mm  
L. 705 x D. 350 mm  
L. 755 x D. 350 mm  
L. 805 x D. 350 mm  
L. 905 x D. 350 mm  
L. 1005 x D. 350 mm  
L. 1105 x D. 350 mm

30-106-35-588-7021-S 30-106-35-588-9016-S  
30-106-35-655-7021-S 30-106-35-655-9016-S  
30-106-35-705-7021-S 30-106-35-705-9016-S  
30-106-35-755-7021-S 30-106-35-755-9016-S  
30-106-35-805-7021-S 30-106-35-805-9016-S  
30-106-35-905-7021-S 30-106-35-905-9016-S  
30-106-35-1005-7021-S 30-106-35-1005-9016-S  
30-106-35-1105-7021-S 30-106-35-1105-9016-S

#### 400 mm

L. 655 x D. 400 mm  
L. 705 x D. 400 mm  
L. 755 x D. 400 mm  
L. 805 x D. 400 mm  
L. 905 x D. 400 mm  
L. 1005 x D. 400 mm  
L. 1105 x D. 400 mm

30-106-40-655-7021-S 30-106-40-655-9016-S  
30-106-40-705-7021-S 30-106-40-705-9016-S  
30-106-40-755-7021-S 30-106-40-755-9016-S  
30-106-40-805-7021-S 30-106-40-805-9016-S  
30-106-40-905-7021-S 30-106-40-905-9016-S  
30-106-40-1005-7021-S 30-106-40-1005-9016-S  
30-106-40-1105-7021-S 30-106-40-1105-9016-S

## Bracket for metal shelves Easy-H

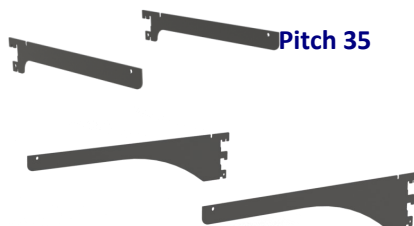

#### Pitch 35

L. 250 mm L/R  
L. 300 mm L/R  
L. 400 mm L/R  
L. 500 mm \* L/R

30-106-25-035-7021-S 30-106-25-035-9016-S  
30-106-30-035-7021-S 30-106-30-035-9016-S  
30-106-40-035-7021-S 30-106-40-035-9016-S  
30-106-50-035-7021-S 30-106-50-035-9016-S



Maximum loading weight 30 kg



\* Maximum loading weight 60 kg

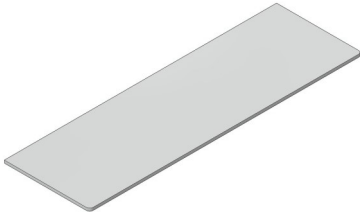

## Tempered clear glass shelves

Dimensions	Mid-distance	Angles 90°	Curved corners 15 mm
<b><u>Depth 150 mm / Thickness 8 mm</u></b>			
L. 580 mm	588 mm	35-05-15-588	35-06-15-588
<b><u>Depth 200 mm / Thickness 8 mm</u></b>			
L. 747 mm	755 mm	35-05-20-755	—
<b><u>Depth 250 mm / Thickness 8 mm</u></b>			
L. 580 mm	588 mm	35-05-25-588	35-06-25-588
L. 647 mm	655 mm	35-05-25-655	—
L. 697 mm	705 mm	35-05-25-705	35-06-25-705
L. 747 mm	755 mm	35-05-25-755	—
L. 797 mm	805 mm	35-05-25-805	35-06-25-805
L. 897 mm	905 mm	35-05-25-905	35-06-25-905
L. 997 mm	1005 mm	35-05-25-1005	35-06-25-1005
<b><u>Depth 300 mm / Thickness 8 mm</u></b>			
L. 697 mm	705 mm	35-05-30-705	—
L. 747 mm	755 mm	35-05-30-755	—
L. 797 mm	805 mm	35-05-30-805	—
L. 897 mm	905 mm	35-05-30-905	—
L. 997 mm	1005 mm	35-05-30-1005	—

## Tempered Acid etched glass shelves

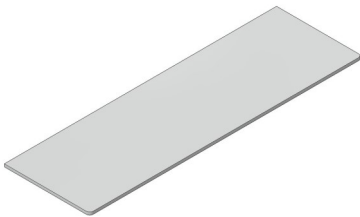

<b><u>Depth: 250 mm / Thickness: 8 mm</u></b>			
Dimensions	Mid-distance	Angles 90°	Curved corners 15 mm
L. 580 mm	588 mm	35-08-25-588	—
L. 647 mm	655 mm	35-08-25-655	—
L. 697 mm	705 mm	35-08-25-705	—
L. 747 mm	755 mm	35-08-25-755	—
L. 797 mm	805 mm	35-08-25-805	—
L. 897 mm	905 mm	35-08-25-905	—

 **Maximum loading weight 30 kg**

**Price labels for shelving system available, please refer to the catalogue Accessories**

## Edged glass shelves

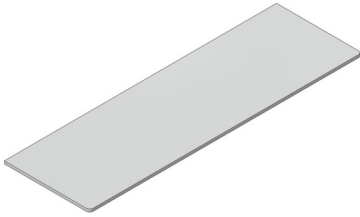

**Depth : 250 mm / Thickness: 8 mm**

Dimensions	Mid-distance	Angles 90°	Curved corners 15 mm
L. 580 mm	588 mm	35-01-25-588	35-02-25-588
L. 647 mm	655 mm	35-01-25-655	35-02-25-655
L. 697 mm	705 mm	35-01-25-705	35-02-25-705
L. 747 mm	755 mm	35-01-25-755	35-02-25-755
L. 797 mm	805 mm	35-01-25-805	35-02-25-805
L. 897 mm	905 mm	35-01-25-905	35-02-25-905

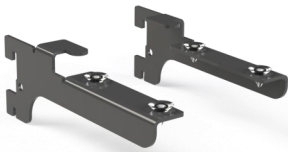

## Bracket for glass shelf

**Pitch 35**

**RAL 7021 S**

**RAL 9016 S**

Right

60-10.01-01-7021-S

60-10.01-01-9016-S

Left

60-10.02-01-7021-S

60-10.02-01-9016-S



## Reversed bracket for glass shelf

**Pich 35**

**RAL 7021 S**

**RAL 9016 S**

Right

60-10.01-15-25-7021-S

60-10.01-15-25-9016-S

Left

60-10.02-15-25-7021-S

60-10.02-15-25-9016-S

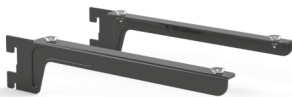

## Bracket for glass shelf "non stop"

**Pitch 35**

**RAL 7021 S**

**RAL 9016 S**

**L. 200 mm**

Right

60-10.01-18-7021-S

60-10.01-18-9016-S

Left

60-10.02-18-7021-S

60-10.02-18-9016-S

**L. 250 mm**

Right

60-10.01-25-7021-S

60-10.01-25-9016-S

Left

60-10.02-25-7021-S

60-10.02-25-9016-S

**L. 350 mm**

Right

60-10.01-35-7021-S

60-10.01-35-9016-S

Left

60-10.02-35-7021-S

60-10.02-35-9016-S

**L. 450 mm**

Right

60-10.01-45-7021-S

60-10.01-45-9016-S

Left

60-10.02-45-7021-S

60-10.02-45-9016-S

**L. 550 mm**

Right

60-10.01-55-7021-S

60-10.01-55-9016-S

Left

60-10.02-55-7021-S

60-10.02-55-9016-S

**Applications:**



## Bracket frame for glass shelves

Depth 250 mm and 300 mm / thickness 40 mm

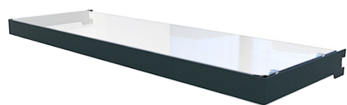

<b>Pitch 35</b>		<b>RAL 7021 S</b>	<b>RAL 9016 S</b>
<b>250 mm</b>	588 mm	60-10.03-25-588-7021-S	60-10.03-25-588-9016-S
	655 mm	60-10.03-25-655-7021-S	60-10.03-25-655-9016-S
	705 mm	60-10.03-25-705-7021-S	60-10.03-25-705-9016-S
	755 mm	60-10.03-25-755-7021-S	60-10.03-25-755-9016-S
	805 mm	60-10.03-25-805-7021-S	60-10.03-25-805-9016-S
	905 mm	60-10.03-25-905-7021-S	60-10.03-25-905-9016-S
	1005 mm	60-10.03-25-1005-7021-S	60-10.03-25-1005-9016-S
	1105 mm	60-10.03-25-1105-7021-S	60-10.03-25-1105-9016-S
<b>300 mm</b>	588 mm	60-10.03-30-588-7021-S	60-10.03-30-588-9016-S
	655 mm	60-10.03-30-655-7021-S	60-10.03-30-655-9016-S
	705 mm	60-10.03-30-705-7021-S	60-10.03-30-705-9016-S
	755 mm	60-10.03-30-755-7021-S	60-10.03-30-755-9016-S
	805 mm	60-10.03-30-805-7021-S	60-10.03-30-805-9016-S
	905 mm	60-10.03-30-905-7021-S	60-10.03-30-905-9016-S
	1005 mm	60-10.03-30-1005-7021-S	60-10.03-30-1005-9016-S
	1105 mm	60-10.03-30-1105-7021-S	60-10.03-30-1105-9016-S

**Possibility to put a label on the shelves, see accessories catalogue**



Communication canopy panel

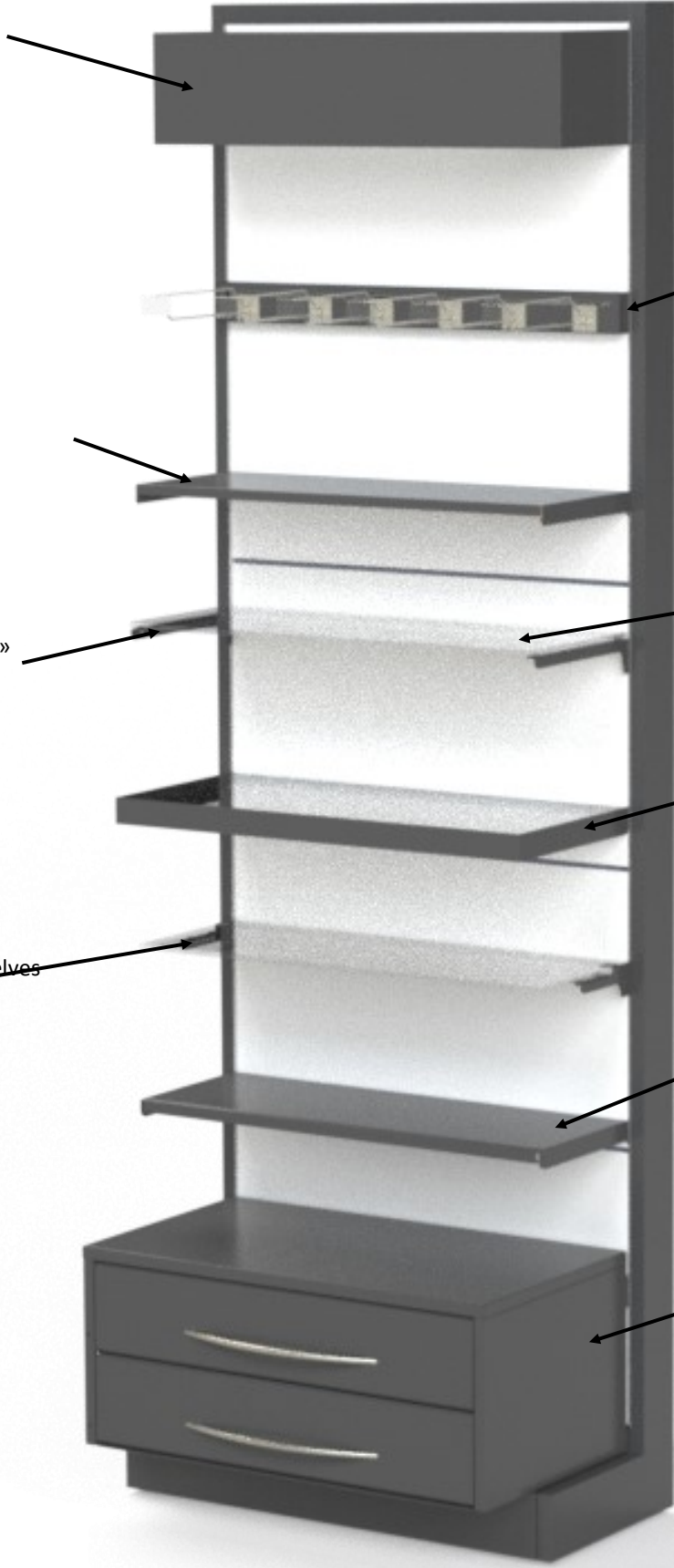

Double hooks for hanging products and multi-hooks holder

Metal shelves Easy-H

Tempered clear glass shelves

Brackets « Non-Stop »

Bracket frames

Brackets for glass shelves

Metal shelves Compact-H

Block 2 simple drawers

## Discounter depth 250 mm

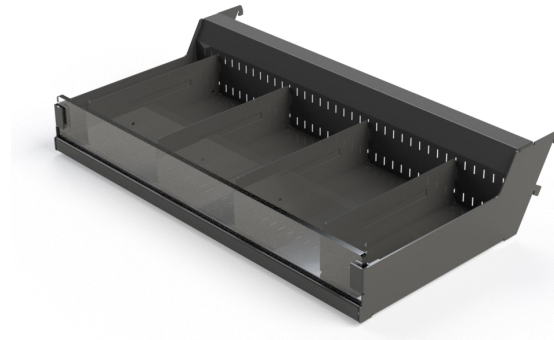

Sloping 30°

RAL 7021 S

RAL 9016 S

### Discounter assembly mid-distance 588

30-09-25-588-7021-S

30-09-25-588-9016-S

#### A discounter assembly 588/250 is composed of :

1 bracket left, 1 bracket right, 1 base, 4 dividers 250 mm

#### Can be ordered separately :

Divider 250 mm

30-09-02-250-7021-S

30-09-02-250-9016-S

Perspex front 578 x h. 120 mm

30-09-03-588

### Discounter assembly mid-distance 655

30-09-25-655-7021-S

30-09-25-655-9016-S

#### A discounter assembly 655/250 is composed of :

1 bracket left, 1 bracket right, 1 base, 5 dividers 250 mm

#### Can be ordered separately :

Divider 250 mm

30-09-02-250-7021-S

30-09-02-250-9016-S

Perspex front 645 x h. 120 mm

30-09-03-655

### Discounter assembly mid-distance 705

30-09-25-705-7021-S

30-09-25-705-9016-S

#### A discounter assembly 705/250 is composed of :

1 bracket left, 1 bracket right, 1 base, 5 dividers 250 mm

#### Can be ordered separately :

Divider 250 mm

30-09-02-250-7021-S

30-09-02-250-9016-S

Perspex front 695 x h. 120 mm

30-09-03-705

### Discounter assembly mid-distance 755

30-09-25-755-7021-S

30-09-25-755-9016-S

#### A discounter assembly 755/250 is composed of :

1 bracket left, 1 bracket right, 1 base, 5 dividers 250 mm

#### Can be ordered separately :

Divider 250 mm

30-09-02-250-7021-S

30-09-02-250-9016-S

Perspex front 745 x h. 120 mm

30-09-03-755



Maximum loading weight 30 kg

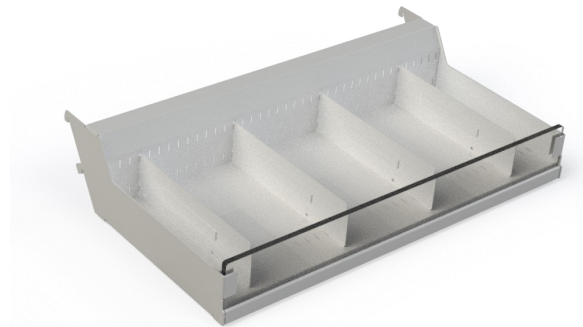

<b>Discounter assembly mid-distance 805</b>	<b>30-09-25-805-7021-S</b>	<b>30-09-25-805-9016-S</b>
---	----------------------------	----------------------------

**A discounter assembly 805/250 is composed of :**

1 bracket left, 1 bracket right, 1 base, 6 dividers 250 mm

**Can be ordered separately :**

Divider 250 mm

30-09-02-250-7021-S

30-09-02-250-9016-S

Perspex front 795 x h. 120 mm

30-09-03-805

<b>Discounter assembly mid-distance 905</b>	<b>30-09-25-905-7021-S</b>	<b>30-09-25-905-9016-S</b>
---	----------------------------	----------------------------

**A discounter assembly 905/250 is composed of :**

1 bracket left, 1 bracket right, 1 base, 7 dividers 250 mm

**Can be ordered separately :**

Divider 250 mm

30-09-02-250-7021-S

30-09-02-250-9016-S

Perspex front 895 x h. 120 mm

30-09-03-905

<b>Discounter assembly mid-distance 1005</b>	<b>30-09-25-1005-7021-S</b>	<b>30-09-25-1005-9016-S</b>
--	-----------------------------	-----------------------------

**A discounter assembly 1005/250 is composed of :**

1 bracket left, 1 bracket right, 1 base, 7 dividers 250 mm

**Can be ordered separately :**

Divider 250 mm

30-09-02-250-7021-S

30-09-02-250-9016-S

Perspex front 995 x h. 120 mm

30-09-03-1005

<b>Discounter assembly mid-distance 1105</b>	<b>30-09-25-1105-7021-S</b>	<b>30-09-25-1105-9016-S</b>
--	-----------------------------	-----------------------------

**A discounter assembly 1105/250 is composed of :**

1 bracket left, 1 bracket right, 1 base, 7 dividers 250 mm

**Can be ordered separately :**

Divider 250 mm

30-09-02-250-7021-S

30-09-02-250-9016-S

Perspex front 1095 x h. 120 mm

30-09-03-1105

 <b>Maximum loading weight 30 kg</b>
---

## Discounter depth 330 mm



Sloping 0° - 15 - 30°

RAL 7021 S

RAL 9016 S

### Discounter assembly mid-distance 588

30-09-33-588-7021-S

30-09-33-588-9016-S

**A discounter assembly 588/330 is composed of :**

1 bracket left, 1 bracket right, 1 base, 4 dividers 330 mm

**Can be ordered separately :**

Divider 330 mm

30-09-02-330-7021-S

30-09-02-330-9016-S

Perspex front 578 x h. 120 mm

30-09-03-588

### Discounter assembly mid-distance 655

30-09-33-655-7021-S

30-09-33-655-9016-S

**A discounter assembly 655/330 is composed of :**

1 bracket left, 1 bracket right, 1 base, 5 dividers 330 mm

**Can be ordered separately :**

Divider 330 mm

30-09-02-330-7021-S

30-09-02-330-9016-S

Perspex front 645 x h. 120 mm

30-09-03-655

### Discounter assembly mid-distance 705

30-09-33-705-7021-S

30-09-33-705-9016-S

**A discounter assembly 705/330 is composed of :**

1 bracket left, 1 bracket right, 1 base, 5 dividers 330 mm

**Can be ordered separately :**

Divider 330 mm

30-09-02-330-7021-S

30-09-02-330-9016-S

Perspex front 695 x h. 120 mm

30-09-03-705

### Discounter assembly mid-distance 755

30-09-33-755-7021-S

30-09-33-755-9016-S

**A discounter assembly 755/330 is composed of :**

1 bracket left, 1 bracket right, 1 base, 5 dividers 330 mm

**Can be ordered separately :**

Divider 330 mm

30-09-02-330-7021-S

30-09-02-330-9016-S

Perspex front 745 x h. 120 mm

30-09-03-755



Maximum loading weight 30 kg

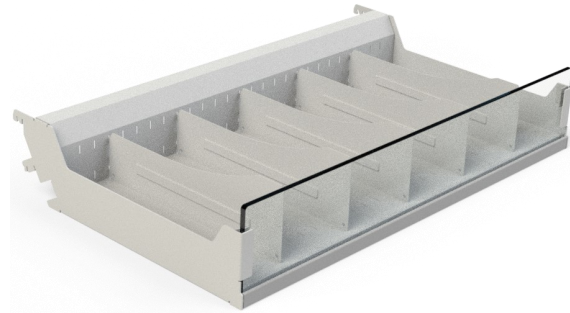

<b>Discounter assembly mid-distance 805</b>	<b>30-09-33-805-7021-S</b>	<b>30-09-33-805-9016-S</b>
---	----------------------------	----------------------------

**A discounter assembly 805/330 is composed of :**

1 bracket left, 1 bracket right, 1 base, 6 dividers 330 mm

**Can be ordered separately :**

Divider 330 mm

30-09-02-330-7021-S

30-09-02-330-9016-S

Perspex front 795 x h. 120 mm

30-09-03-805

<b>Discounter assembly mid-distance 905</b>	<b>30-09-33-905-7021-S</b>	<b>30-09-33-905-9016-S</b>
---	----------------------------	----------------------------

**A discounter assembly 905/330 is composed of :**

1 bracket left, 1 bracket right, 1 base, 7 dividers 330 mm

**Can be ordered separately :**

Divider 330 mm

30-09-02-330-7021-S

30-09-02-330-9016-S

Perspex front 895 x h. 120 mm

30-09-03-905

<b>Discounter assembly mid-distance 1005</b>	<b>30-09-33-1005-7021-S</b>	<b>30-09-33-1005-9016-S</b>
--	-----------------------------	-----------------------------

**A discounter assembly 1005/330 is composed of :**

1 bracket left, 1 bracket right, 1 base, 7 dividers 330 mm

**Can be ordered separately :**

Divider 330 mm

30-09-02-330-7021-S

30-09-02-330-9016-S

Perspex front 995 x h. 120 mm

30-09-03-1005

<b>Discounter assembly mid-distance 1105</b>	<b>30-09-33-1105-7021-S</b>	<b>30-09-33-1105-9016-S</b>
--	-----------------------------	-----------------------------

**A discounter assembly 1105/330 is composed of :**

1 bracket left, 1 bracket right, 1 base, 7 dividers 330 mm

**Can be ordered separately :**

Divider 330 mm

30-09-02-330-7021-S

30-09-02-330-9016-S

Perspex front 1095 x h. 120 mm

30-09-03-1105

 <b>Maximum loading weight 30 kg</b>
---

## Discounter depth 420 mm



Sloping 0° - 15 - 30°

RAL 7021 S

RAL 9016 S

### Discounter assembly mid-distance 588

30-09-42-588-7021-S

30-09-42-588-9016-S

#### A discounter assembly 588/420 is composed of :

1 bracket left, 1 bracket right, 1 base, 4 dividers 420 mm

#### Can be ordered separately :

Divider 420 mm

30-09-02-420-7021-S

30-09-02-420-9016-S

Perspex front 578 x h. 120 mm

30-09-03-588

### Discounter assembly mid-distance 655

30-09-42-655-7021-S

30-09-42-655-9016-S

#### A discounter assembly 655/420 is composed of :

1 bracket left, 1 bracket right, 1 base, 5 dividers 420 mm

#### Can be ordered separately :

Divider 420 mm

30-09-02-420-7021-S

30-09-02-420-9016-S

Perspex front 645 x h. 120 mm

30-09-03-655

### Discounter assembly mid-distance 705

30-09-42-705-7021-S

30-09-42-705-9016-S

#### A discounter assembly 705/420 is composed of :

1 bracket left, 1 bracket right, 1 base, 5 dividers 420 mm

#### Can be ordered separately :

Divider 420 mm

30-09-02-420-7021-S

30-09-02-420-9016-S

Perspex front 695 x h. 120 mm

30-09-03-705

### Discounter assembly mid-distance 755

30-09-42-755-7021-S

30-09-42-755-9016-S

#### A discounter assembly 755/420 is composed of :

1 bracket left, 1 bracket right, 1 base, 5 dividers 420 mm

#### Can be ordered separately :

Divider 420 mm

30-09-02-420-7021-S

30-09-02-420-9016-S

Perspex front 745 x h. 120 mm

30-09-03-755



Maximum loading weight 30 kg



<b>Discounter assembly mid-distance 805</b>	<b>30-09-42-805-7021-S</b>	<b>30-09-42-805-9016-S</b>
---	----------------------------	----------------------------

**A discounter assembly 805/420 is composed of :**

1 bracket left, 1 bracket right, 1 base, 6 dividers 420 mm

**Can be ordered separately :**

Divider 420 mm

30-09-02-420-7021-S

30-09-02-420-9016-S

Perspex front 795 x h. 120 mm

30-09-03-805

<b>Discounter assembly mid-distance 905</b>	<b>30-09-42-905-7021-S</b>	<b>30-09-42-905-9016-S</b>
---	----------------------------	----------------------------

**A discounter assembly 905/420 is composed of :**

1 bracket left, 1 bracket right, 1 base, 7 dividers 420 mm

**Can be ordered separately :**

Divider 420 mm

30-09-02-420-7021-S

30-09-02-420-9016-S

Perspex front 895 x h. 120 mm

30-09-03-905

<b>Discounter assembly mid-distance 1005</b>	<b>30-09-42-1005-7021-S</b>	<b>30-09-42-1005-9016-S</b>
--	-----------------------------	-----------------------------

**A discounter assembly 1005/420 is composed of :**

1 bracket left, 1 bracket right, 1 base, 7 dividers 420 mm

**Can be ordered separately :**

Divider 420 mm

30-09-02-420-7021-S

30-09-02-420-9016-S

Perspex front 995 x h. 120 mm

30-09-03-1005

<b>Discounter assembly mid-distance 1105</b>	<b>30-09-42-1105-7021-S</b>	<b>30-09-42-1105-9016-S</b>
--	-----------------------------	-----------------------------

**A discounter assembly 1105/420 is composed of :**

1 bracket left, 1 bracket right, 1 base, 7 dividers 420 mm

**Can be ordered separately :**

Divider 420 mm

30-09-02-420-7021-S

30-09-02-420-9016-S

Perspex front 1095 x h. 120 mm

30-09-03-1105

 <b>Maximum loading weight 30 kg</b>
---

## Drawers units

- Drawers' usefull depth 320 mm - Overall depth 400 mm
- Complete metal casing + handle nickel mat bow 288 a/a
- Drawer front height 140 mm
- Assembled unit to put on the base panel and hang in the slots

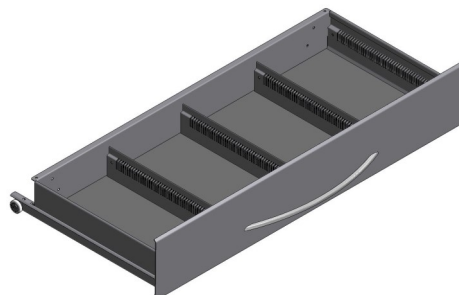

**2 front units**

**Height 305 mm**

Overall height from floor is 405 mm

c/c	Dim. of compartments	Q. of dividers/drawer	RAL 7021 S		RAL 9016 S	
<b>2 drawers h.130 mm</b>						
588 mm	2x 250 mm	6 dividers	30-10-40-2588-2-7021-S		30-10-40-2588-2-9016-S	
655 mm	2 x 173,3 mm + 1 x 206,8 mm	7 dividers	30-10-40-2655-2-7021-S		30-10-40-2655-2-9016-S	
705 mm	2x 173,1 mm + 1x 258 mm	9 dividers	30-10-40-2705-2-7021-S		30-10-40-2705-2-9016-S	
755 mm	2x 240 mm + 1x 172 mm	10 dividers	30-10-40-2755-2-7021-S		30-10-40-2755-2-9016-S	
805 mm	4x 174 mm or 2x 350 mm	12 dividers	30-10-40-2805-2-7021-S		30-10-40-2805-2-9016-S	
905 mm	2x 174 mm + 2x 224 mm	15 dividers	30-10-40-2905-2-7021-S		30-10-40-2905-2-9016-S	
<b>1 drawer h.260 mm*</b>						
588 mm	2x 250 mm	6 dividers	30-10-40-2588-1-7021-S		30-10-40-2588-1-9016-S	
655 mm	2 x 173,3 mm + 1 x 206,8 mm	7 dividers	30-10-40-2655-1-7021-S		30-10-40-2655-1-9016-S	
705 mm	2x 173,1 mm + 1x 258 mm	9 dividers	30-10-40-2705-1-7021-S		30-10-40-2705-1-9016-S	
755 mm	2x 240 mm + 1x 172 mm	10 dividers	30-10-40-2755-1-7021-S		30-10-40-2755-1-9016-S	
805 mm	4x 174 mm or 2x 350 mm	12 dividers	30-10-40-2805-1-7021-S		30-10-40-2805-1-9016-S	
905 mm	2x 174 mm + 2x 224 mm	15 dividers	30-10-40-2905-1-7021-S		30-10-40-2905-1-9016-S	



- Drawers' usefull depth 320 mm - Overall depth 400 mm
- Complete metal casing + handle nickel mat bow 288 a/a
- Drawer front height 140 mm
- Assembled unit to put on the base panel and hang in the slots

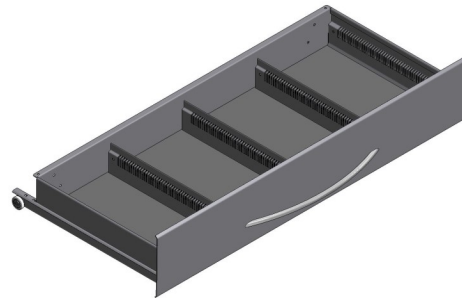

**3 front units**

**Height 445 mm**

Overall height from floor is 545 mm

c/c	Dim. of compartments	Q. of dividers/drawer		
			RAL 7021 S	RAL 9016 S
<b>3 drawers h.130 mm</b>				
588 mm	2x 250 mm	6 dividers	30-10-40-3588-3-7021-S	30-10-40-3588-3-9016-S
655 mm	2 x 173,1 mm + 1 x 206,8 mm	7 dividers	30-10-40-3655-3-7021-S	30-10-40-3655-3-9016-S
705 mm	2x 173,1 mm + 1x 258 mm	9 dividers	30-10-40-3705-3-7021-S	30-10-40-3705-3-9016-S
755 mm	2x 240 mm + 1x 172 mm	10 dividers	30-10-40-3755-3-7021-S	30-10-40-3755-3-9016-S
805 mm	4x 174 mm or 2x 350 mm	12 dividers	30-10-40-3805-3-7021-S	30-10-40-3805-3-9016-S
905 mm	2x 174 mm + 2x 224 mm	15 dividers	30-10-40-3905-3-7021-S	30-10-40-3905-3-9016-S
<b>1 drawer h.260 mm &amp; 1 tiroir h.130*</b>				
588 mm	2x 250 mm	6 dividers	30-10-40-3588-2-7021-S	30-10-40-3588-2-9016-S
655 mm	2 x 173,3 mm + 1 x 206,8 mm	7 dividers	30-10-40-3655-2-7021-S	30-10-40-3655-2-9016-S
705 mm	2x 173,1 mm + 1x 258 mm	9 dividers	30-10-40-3705-2-7021-S	30-10-40-3705-2-9016-S
755 mm	2x 240 mm + 1x 172 mm	10 dividers	30-10-40-3755-2-7021-S	30-10-40-3755-2-9016-S
805 mm	4x 174 mm or 2x 350 mm	12 dividers	30-10-40-3805-2-7021-S	30-10-40-3805-2-9016-S
905 mm	2x 174 mm + 2x 224 mm	15 dividers	30-10-40-3905-2-7021-S	30-10-40-3905-2-9016-S

- Profondeur utile 320 mm - Profondeur totale 400 mm
- Habillage métallique complet + poignée courbe nickel mat 288 a/a
- Des façades de tiroir d'une hauteur de 140 mm
- Les blocs sont à déposer sur le socle et à accrocher dans les crémaillères

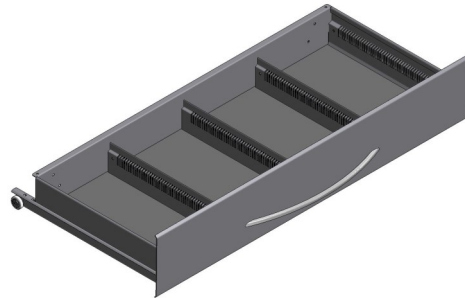

**4 front units**

**Height 585 mm**

Overall height from floor is 685 mm

**c/c Dim. of compartments Q. of dividers/drawer**

**4 drawers h.130 mm**

			<b>RAL 7021 S</b>	<b>RAL 9016 S</b>
588 mm	2 x 250 mm	6 dividers	30-10-40-4588-4-7021-S	30-10-40-4588-4-9016-S
655 mm	2 x 173,3 mm + 1 x 206,8 mm	7 dividers	30-10-40-4655-4-7021-S	30-10-40-4655-4-9016-S
705 mm	2x 173.1 mm + 1x 258 mm	9 dividers	30-10-40-4705-4-7021-S	30-10-40-4705-4-9016-S
755 mm	2x 240 mm + 1x 172 mm	10 dividers	30-10-40-4755-4-7021-S	30-10-40-4755-4-9016-S
805 mm	4x 174 mm or 2x 350 mm	12 dividers	30-10-40-4805-4-7021-S	30-10-40-4805-4-9016-S
905 mm	2x 174 mm + 2x 224 mm	15 dividers	30-10-40-4905-4-7021-S	30-10-40-4905-4-9016-S

**2 drawer h.260 mm**

588 mm	2x 250 mm	6 dividers	30-10-40-4588-2-7021-S	30-10-40-4588-2-9016-S
655 mm	2 x 173,3 mm + 1 x 206,8 mm	7 dividers	30-10-40-4655-2-7021-S	30-10-40-4655-2-9016-S
705 mm	2x 173,1 mm + 1x 258 mm	9 dividers	30-10-40-4705-2-7021-S	30-10-40-4705-2-9016-S
755 mm	2x 240 mm + 1x 172 mm	10 dividers	30-10-40-4755-2-7021-S	30-10-40-4755-2-9016-S
805 mm	4x 174 mm or 2x 350 mm	12 dividers	30-10-40-4805-2-7021-S	30-10-40-4805-2-9016-S
905 mm	2x 174 mm + 2x 224 mm	15 dividers	30-10-40-4905-2-7021-S	30-10-40-4905-2-9016-S

## Door Cabinet



**400 mm height + 100 mm base**

**Total height: 500 mm**

1 metal shelf included

c/c	Shelf dimensions	Interior measurements	RAL 7021 S		RAL 9016 S	
588 mm	P. 350 x L. 546 mm	366 x L. 546 mm	30-90-40-3588-2-7021-S		30-90-40-3588-2-9016-S	
655 mm	P. 350 x L. 612 mm	466 x L. 612 mm	30-90-40-3655-2-7021-S		30-90-40-3655-2-9016-S	
705 mm	P. 350 x L. 663 mm	566 x L. 663 mm	30-90-40-3705-2-7021-S		30-90-40-3705-2-9016-S	
755 mm	P. 350 x L. 712 mm	666 x L. 712 mm	30-90-40-3755-2-7021-S		30-90-40-3755-2-9016-S	
805 mm	P. 350 x L. 763 mm	766 x L. 763 mm	30-90-40-3805-2-7021-S		30-90-40-3855-2-9016-S	
905 mm	P. 350 x L. 863 mm	866 x L. 863 mm	30-90-40-3905-2-7021-S		30-90-40-3905-2-9016-S	

# Window frame

## Oculus cover section above and below

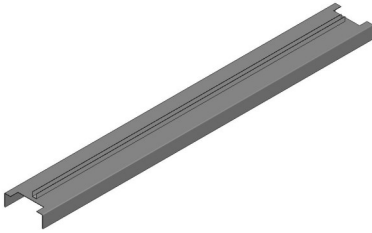

- Components to create a window between the back panels of a wall unit

### Dimensions

L. 588 x w. 91 mm

L. 655 x w. 91 mm

L. 705 x w. 91 mm

L. 755 x w. 91 mm

L. 805 x w. 91 mm

L. 905 x w. 91 mm

L. 1005 x w. 91 mm

### RAL 7021 S

30-04-06-588-7021-S

30-04-06-655-7021-S

30-04-06-705-7021-S

30-04-06-755-7021-S

30-04-06-805-7021-S

30-04-06-905-7021-S

30-04-06-1005-7021-S

### RAL 9016 S

30-04-06-588-9016-S

30-04-06-655-9016-S

30-04-06-705-9016-S

30-04-06-755-9016-S

30-04-06-805-9016-S

30-04-06-905-9016-S

30-04-06-1005-9016-S

**Opening 8.1 mm to insert a window with a maximum thickness of 8 mm**

## Oculus side cover section



### Dimensions

H. 420 x w. 91 mm

H. 840 x w.91 mm

H. 1680 x w.91 mm

### RAL 7021 S

30-04-06-420-7021-S

30-04-06-840-7021-S

30-04-06-1680-7021-S

### RAL 9016 S

30-04-06-420-9016-S

30-04-06-840-9016-S

30-04-06-1680-9016-S

- To assemble the oculus frame you need back panels on both sides.
- The inside of this window must be provided by the shop fitters.





Catalogue Gondola Units 30/60

All information mentioned in the catalogue are without any commitment and can be modified at any time.  
Products are provided in a suitable package in agreement with the transport standards and adapted to the order.

**H-Pharma** reserves the right to change the technical aspects of the product without notifying the customer.  
The general terms and conditions are always applicable.  
No part of this catalogue may be copied without permission in writing and signed by **H-Pharma**.



H-PHARMA  
Am Dueref 48-2  
L-9645 Derenbach  
G.D. Luxembourg

Administration:  
Tel: +352 24 51 73  
info@hpharma.net  
www.hpharma.net

